

PLAN AND ELEVATIONS REPRODUCED FROM DEVELOPER'S DRAWINGS NOS. PROJECT NUMBER: 10-065-005 DWG NOS: B201 REV C14, + L298. PROVIDED TO DELTA BRAVO LTD BY THE LANDLORD OR DEVELOPER, OR THEIR ARCHITECT, ON THE UNDERSTANDING THAT THEY ARE TO BE USED FOR THIS PURPOSE. DELTA BRAVO LTD ACCEPT NO RESPONSIBILITY FOR ANY ERRORS, INACCURACIES OR OMISSIONS IN THE INFORMATION SHOWN ON THE ORIGINAL DRAWINGS OR FOR ANY PROBLEMS THAT MAY ARISE FROM THE SUBSEQUENT USE OF SUCH INFORMATION. FUTURE REVISION OF THE LANDLORD'S OR DEVELOPER'S ARCHITECT'S DRAWINGS MAY AFFECT THE INFORMATION SHOWN ON THIS DRAWING. "AS-BUILT" UNIT MUST BE CHECKED AGAINST THE DRAWINGS PRIOR TO ORDERING MATERIALS, OR COMMENCING FABRICATION OR CONSTRUCTION.

-  existing walls
-  existing partitions
-  new partitions
-  new FR partitions
-  new insulated dry-lining
-  ceiling height
-  suspended ceiling height
-  existing beam height
-  window cill & head height

GROSS INTERNAL FLOOR AREA
85.5m² [920 ft²]

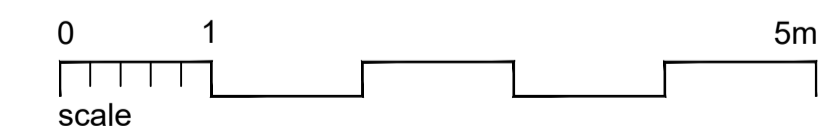
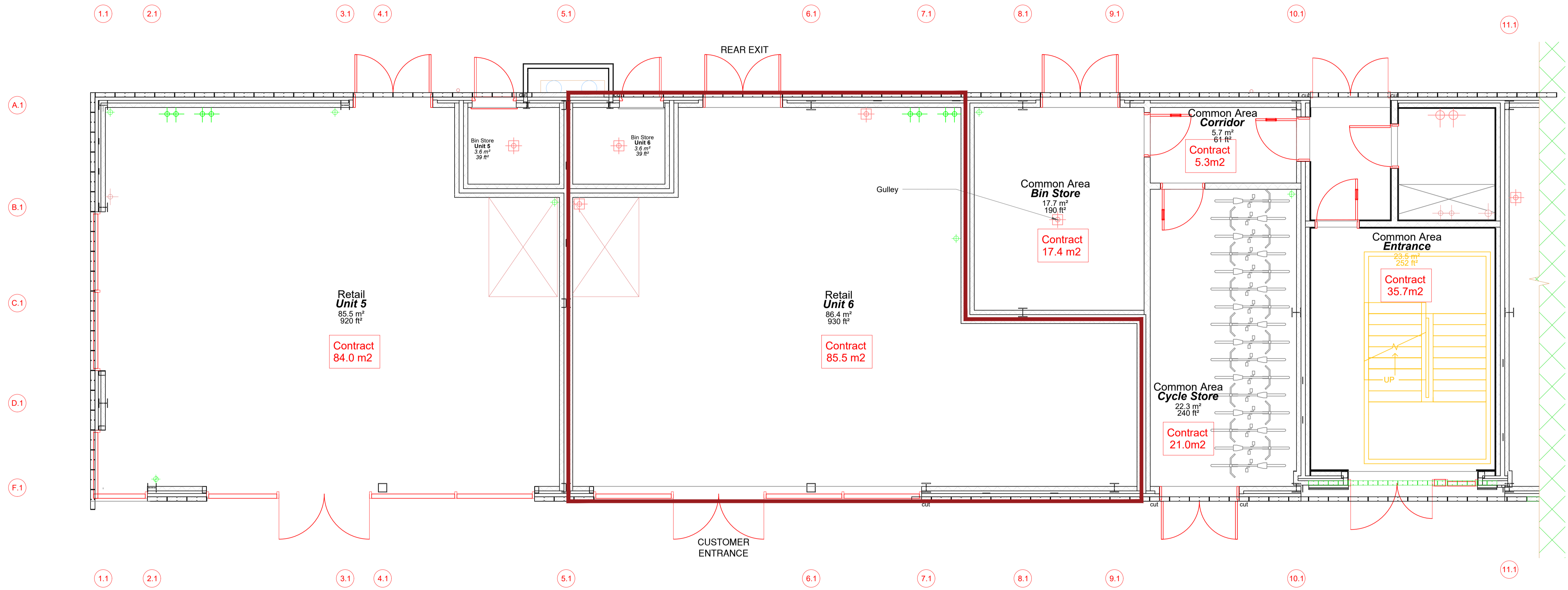

| REVISION | AMENDMENTS | DATE | CHKD |
|----------|------------|------|------|
| | | | |

THE MSG GROUP
Unit B6, District Centre
Great Western Park, Didcot

| | | |
|--|----------|----------------|
| SCALE | 1:50 | A1 |
| CONTRACTORS MUST VERIFY ALL DIMENSIONS ON SITE BEFORE COMMENCEMENT OF ANY WORK OR PREPARING MANUFACTURING DRAWINGS | | |
| ANY DISCREPANCIES ON THIS DRAWING ARE TO BE NOTIFIED TO THE DESIGNER IMMEDIATELY | | |
| DATE | 16.05.17 | DRAWN BY AB |
| APPROVED BY | | ISSUED TO SITE |

Existing Ground Floor Plan DB369 - EX - 01



DELTABRAVO LIMITED
DESIGN • CONSTRUCTION • SHOPFITTING • PROJECT MANAGEMENT
Academy House, London Road, Camberley, Surrey, GU15 3HL